

10/12/2017

~~B5~~: Teacher offers assistance & Counselling to the needy students.
B6 : Fluency of Teacher in English language.

PESCE Feedback Console

D4 : Teachers' evaluation of blue books is fair & impartial.

D5 : Teacher is prompt in valuing & returning the answer scripts providing feedback on



P.E.S COLLEGE OF SCIENCE, ARTS & COMMERCE
Mandya - 571401



Feedback Management System

Home	Department	Faculty	Subject	Course	Assign	Evalution	Logout
Department	Faculty	Academic Year	Subject				Code
PMC	Dr.G.Krishna Murthy		CHEMISTRY (CHE)				CHE502
Overall	Category-1	Category-2	Category-3	Category-4			Print

Efficiency : Excellent

Congrajuations maintain the Same Status in Further Also

Grade Factor

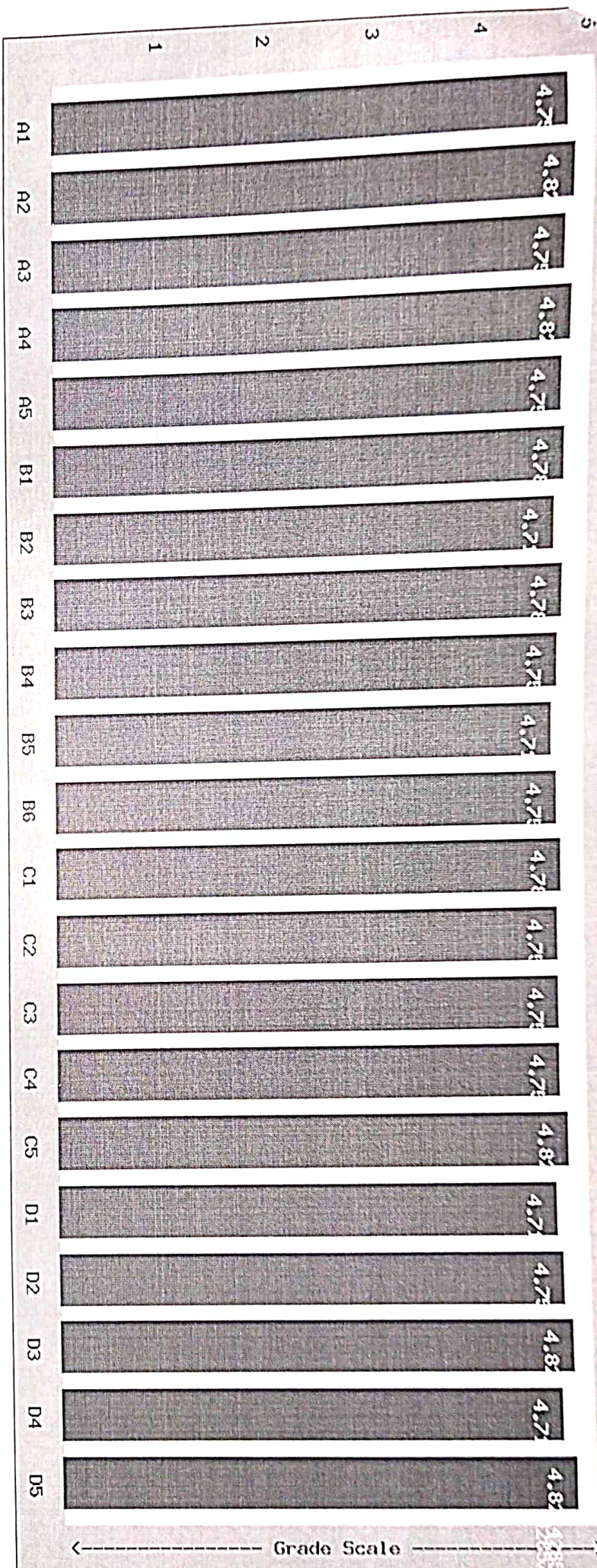

Grade Scale

A1 : Teacher Comes to the Class on Time.

A2 : Teaching is well Planned.

A3 : Aims/Objectives made Clear.

A4 : Subject matter organised in logical sequence.

A5 : Teacher Comes well prepared in the Subject.

B1 : Teacher Speaks clearly & audibly.

B2 : Teacher Writes & Draws legibly.

B3 : Teacher provides example of concepts / principles. Explanations are done effectively.

B4 : Teachers pace & levels of instruction are suited to the students.

C1 Teacher asks questions to promote interaction & effective thinking.

C2 : Teacher encourages questioning / raising doubts by students & answer them well.

C3 Teacher ensure learner activity & problem solving ability in the class.

C4 Teachers encourages, compliments & praises originality & creativity displayed by the students

C5 Teacher is courteous & impartial in dealing with the Students.

D1 Teacher engages classes regularly & maintains discipline.

D2 Teacher covers the syllabus completely at appropriate pace.

D3 Teacher holds tests regularly, which are helpful to students in building confidence in their acquisition & application of knowledge.

Teacher offers assistance & Counselling to the needy students.

B6 : Fluency of Teacher in English language.

PESCE Feedback Console

D4 : Teachers' evaluation of blue books is fair & impartial.

D5 : Teacher is prompt in valuing & returning the answer scripts providing feedback on



P.E.S COLLEGE OF SCIENCE, ARTS & COMMERCE

Mandya - 571401



Feedback Management System

Home	Department	Faculty	Subject	Course	Assign	Evaluation	Logout
Department	Faculty	Academic Year	Subject	Code			
PMC	Dr.G.Krishna Murthy		CHEMISTRY (CHE)	CHE502			
Overall	Category-1	Category-2	Category-3	Category-4	Print		

Efficiency : Excellent

Congratulations maintain the Same Status in Further Also

Grade Factor

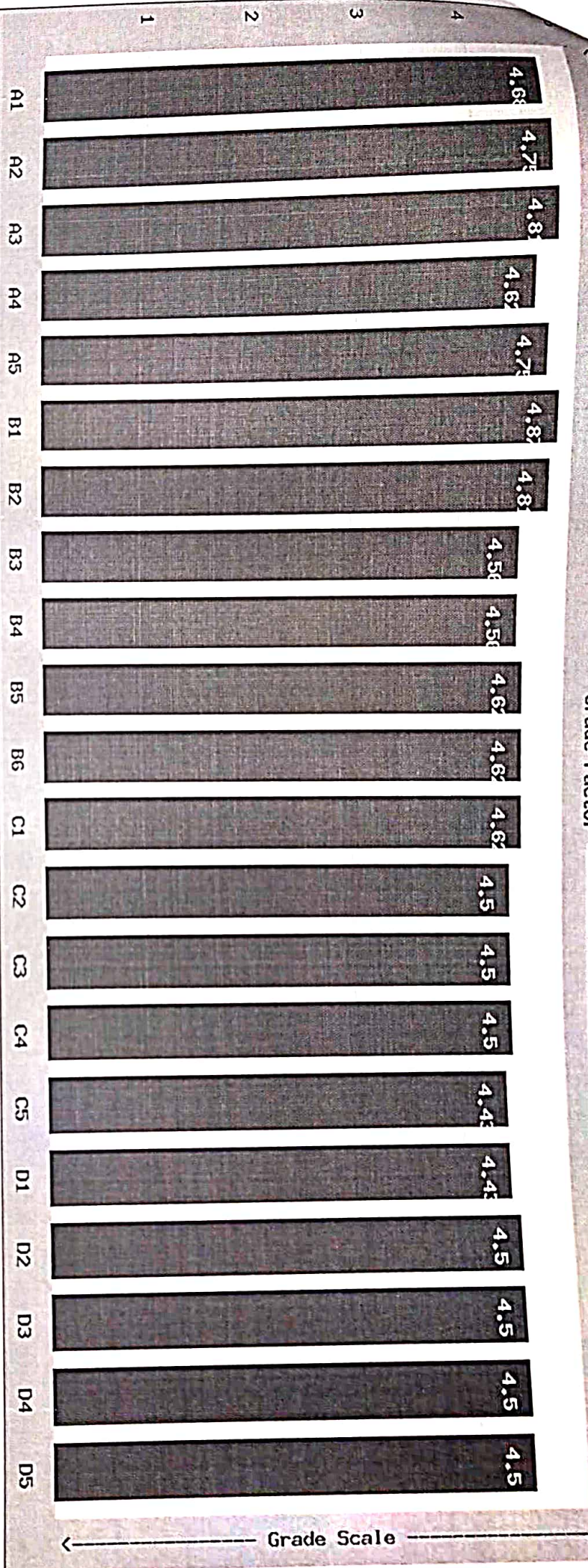

A1 : Teacher Comes to the Class on Time.

A2 : Teaching is well Planned.

A3 : Aims/Objectives made Clear.

A4 : Subject matter organised in logical sequence.

A5 : Teacher Comes well prepared in the Subject.

B1 : Teacher Speaks clearly & audibly

B2 : Teacher Writes & Draws legibly.

B3 : Teacher provides example of concepts / principles. Explanations are done effectively.

B4 : Teachers pace & levels of instruction are suited to the students.

C1 : Teacher asks questions to promote interaction & effective thinking.

C2 : Teacher encourages questioning / raising doubts by students & answer them well.

C3 : Teacher ensure learner activity & problem solving ability in the class.

C4 : Teachers encourages, compliments, & praises originality & creativity displayed by the students

C5 : Teacher is courteous & impartial in dealing with the Students.

D1 : Teacher engages classes regularly & maintains discipline.

D2 : Teacher covers the syllabus completely at appropriate pace.

D3 : Teacher holds tests regularly, which are helpful to students in building confidence in their acquisition & application of knowledge.

10/13/2017

B5 : Teacher offers assistance & Counseling to the needy students.
B6 : Fluency of Teacher in English language.

PESCE Feedback Console
D4 : Teachers' evaluation of blue books is fair & impartial.
D5 : Teacher is prompt in valuing & returning the answer scripts providing feedback on



P.E.S COLLEGE OF SCIENCE, ARTS & COMMERCE

Mandya - 571401



Feedback Management System

Home	Department	Faculty	Subject	Course	Assign	Evaluation	Logout
Department	Faculty	Academic Year	Subject	Code			
Bcoma	Mr.Siddalingappa.H.G		BUSINESS TAXATION-I (BUSITA)	BCOM301			
Overall	Category-1	Category-2	Category-3	Category-4	Print		

Efficiency : Excellent
Congratulations maintain the Same Status in Further Also

Grade Factor

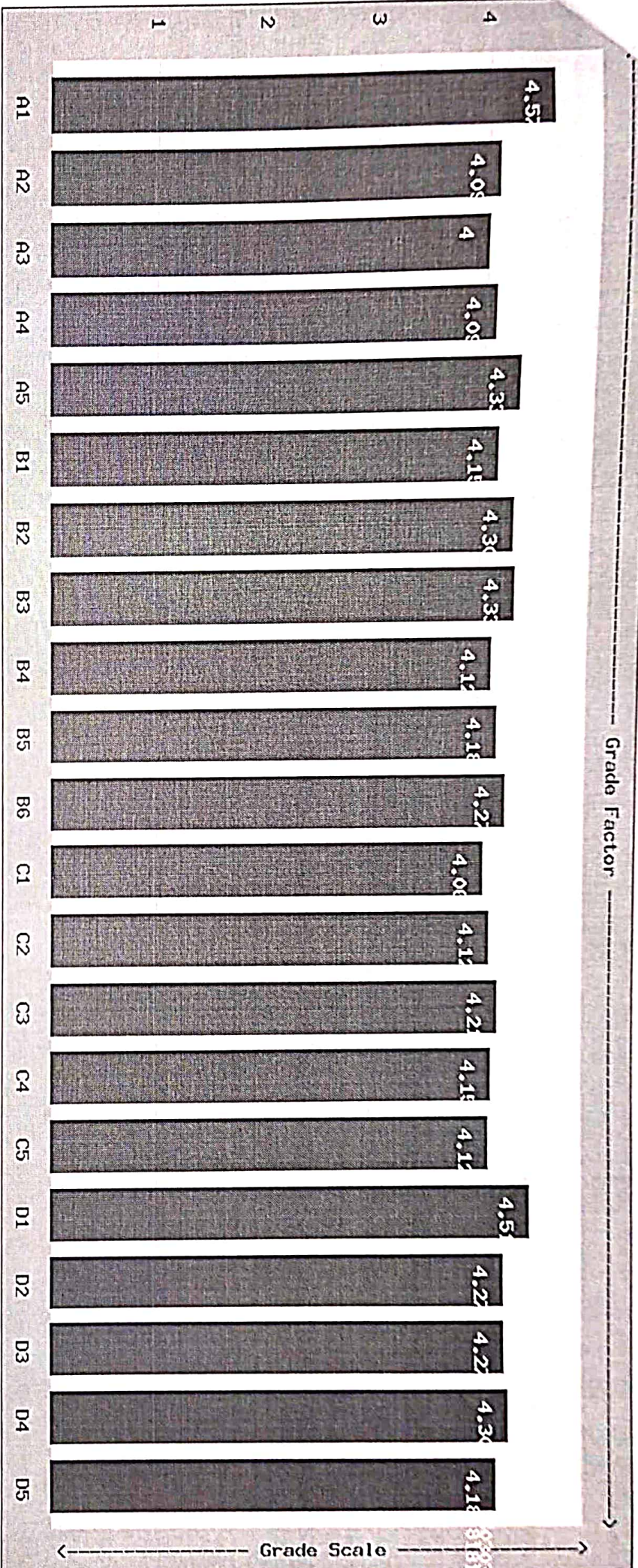

A1 : Teacher Comes to the Class on Time.

A2 : Teaching is well Planned.

A3 : Aims/Objectives made Clear.

A4 : Subject matter organised in logical sequence.

A5 : Teacher Comes well prepared in the Subject.

B1 : Teacher Speaks clearly & audibly.

B2 : Teacher Writes & Draws legibly.

B3 : Teacher provides example of concepts / principles. Explanations are done effectively.

B4 : Teachers pace & levels of instruction are suited to the students.

C1 : Teacher asks questions to promote interaction & effective thinking.

C2 : Teacher encourages questioning / raising doubts by students & answer them well.

C3 : Teacher ensure learner activity & problem solving ability in the class.

C4 : Teachers encourages, compliments & praises originality & creativity displayed by the students.

C5 : Teacher is courteous & impartial in dealing with the Students.

D1 : Teacher engages classes regularly & maintains discipline.

D2 : Teacher covers the syllabus completely at appropriate pace.

D3 : Teacher holds tests regularly, which are helpful to students in building confidence in their acquisition & application of knowledge.

Teacher offers assistance & Counselling to the needy students.

S : Fluency of Teacher in English language.

PESCE Feedback Console

D4 : Teachers' evaluation of blue books is fair & impartial.

D5 : Teacher is prompt in valuing & returning the answer scripts providing feedback on



P.E.S COLLEGE OF SCIENCE, ARTS & COMMERCE

Mandya - 571401



Feedback Management System

Home	Department	Faculty	Subject	Course	Assign	Evaluation	Logout
Department	Faculty	Academic Year	Subject	Code			
Bcoma	Mr.Siddalingappa.H.G		BUSINESS TAXATION-I (BUSITA)	BCOM301			
Overall	Category-1	Category-2	Category-3	Category-4	Print		

Efficiency : Excellent

Congratulations maintain the Same Status in Further Also

Grade Factor

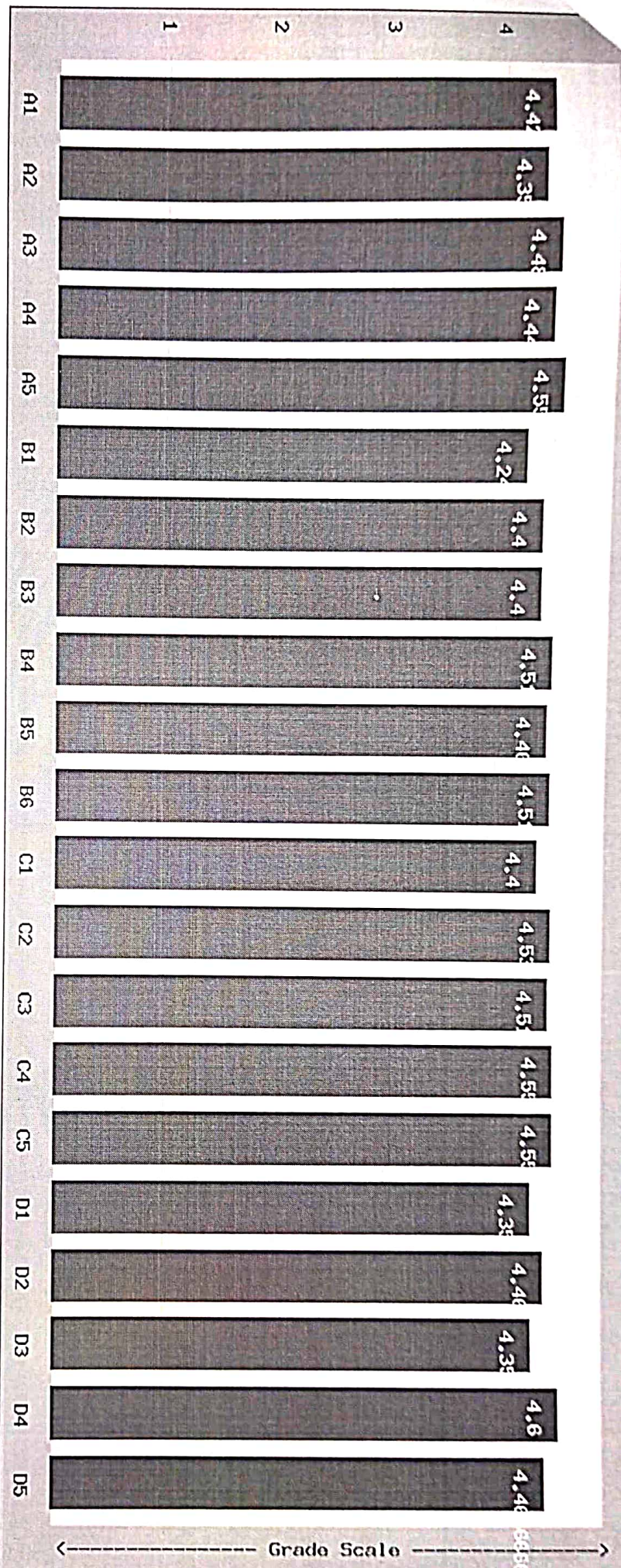

- A1 : Teacher Comes to the Class on Time.
- A2 : Teaching is well Planned.
- A3 : Aims/Objectives made Clear.
- A4 : Subject matter organised in logical sequence.
- A5 : Teacher Comes well prepared in the Subject.
- B1 : Teacher Speaks clearly & audibly.
- B2 : Teacher Writes & Draws legibly.
- B3 : Teacher provides example of concepts / principles. Explanations are done effectively.
- B4 : Teachers pace & levels of instruction are suited to the students.
- C1 : Teacher asks questions to promote interaction & effective thinking.
- C2 : Teacher encourages questioning / raising doubts by students & answer them well.
- C3 : Teacher ensure learner activity & problem solving ability in the class.
- C4 : Teachers encourages, compliments & praises originality & creativity displayed by the students.
- C5 : Teacher is courteous & impartial in dealing with the Students.
- D1 : Teacher engages classes regularly & maintains discipline.
- D2 : Teacher covers the syllabus completely at appropriate pace.
- D3 : Teacher holds tests regularly, which are helpful to students in building confidence in their acquisition & application of knowledge.

Teacher offers assistance & Counselling to the needy students.

3 : Fluency of Teacher in English language.

PESCE Feedback Console

D4 : Teachers' evaluation of blue books is fair & impartial.

D5 : Teacher is prompt in valuing & returning the answer scripts providing feedback on



P.E.S COLLEGE OF SCIENCE, ARTS & COMMERCE

Mandya - 571401



Feedback Management System

Home	Department	Faculty	Subject	Course	Assign	Evaluation	Logout
Department	Faculty	Academic Year	Subject	Code			
Bcoma	Mr.Siddalingappa.H.G		BUSINESS TAXATION-I (BUSITA)	BCOM301			
Overall	Category-1	Category-2	Category-3	Category-4	Print		

Efficiency : average

You have to work hard and shall improve all parameters to become good teacher

Grade Factor

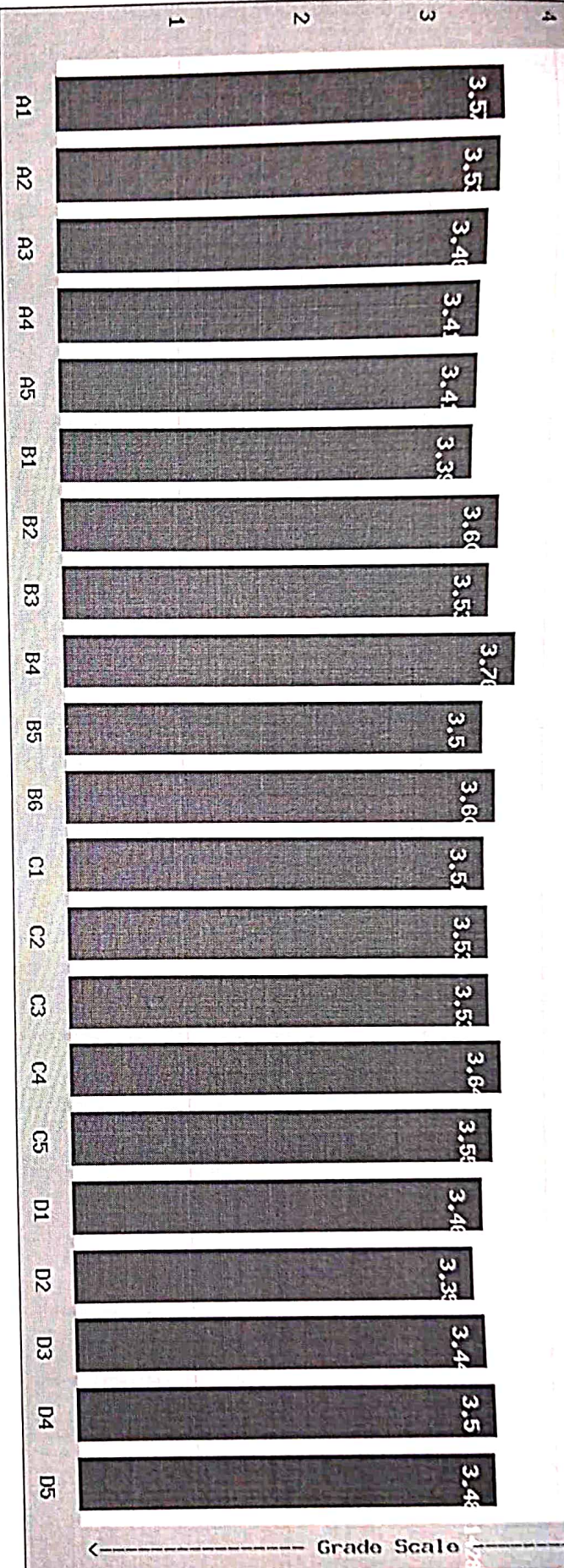

- A1 : Teacher Comes to the Class on Time.
- A2 : Teaching is well Planned.
- A3 : Aims/Objectives made Clear.
- A4 : Subject matter organised in logical sequence.
- A5 : Teacher Comes well prepared in the Subject.
- B1 : Teacher Speaks clearly & audibly.
- B2 : Teacher Writes & Draws legibly.
- B3 : Teacher provides example of concepts / principles. Explanations are done effectively.
- B4 : Teachers pace & levels of instruction are suited to the students.

- C1 : Teacher asks questions to promote interaction & effective thinking.
- C2 : Teacher encourages questioning / raising doubts by students & answer them well.
- C3 : Teacher ensure learner activity & problem solving ability in the class.
- C4 : Teachers encourages, compliments & praises originality & creativity displayed by the students.
- C5 : Teacher is courteous & impartial in dealing with the Students.
- D1 : Teacher engages classes regularly & maintains discipline.
- D2 : Teacher covers the syllabus completely at appropriate pace.
- D3 : Teacher holds tests regularly, which are helpful to students in building confidence in their acquisition & application of knowledge.

10/13/2017

B5 : Teacher offers assistance & Counseling to the needy students.

B6 : Fluency of Teacher in English language.

PESCE Feedback Console

D4 : Teachers' evaluation of blue books is fair & impartial.

D5 : Teacher is prompt in valuing & returning the answer scripts, providing feedback on



PES COLLEGE OF SCIENCE, ARTS & COMMERCE
Mandya - 571401



Feedback Management System

Home	Department	Faculty	Subject	Course	Assign	Evaluation	Logout
Department		Faculty	Academic Year		Subject		Code
Bcoma	Mr.Neelakanta			CORPORATE ACCOUNTING -I (CORP)			BCOM302
Overall	Category-1	Category-2	Category-3	Category-4			Print

Efficiency : Excellent

Congratulations maintain the Same Status in Further Also

Grade Factor

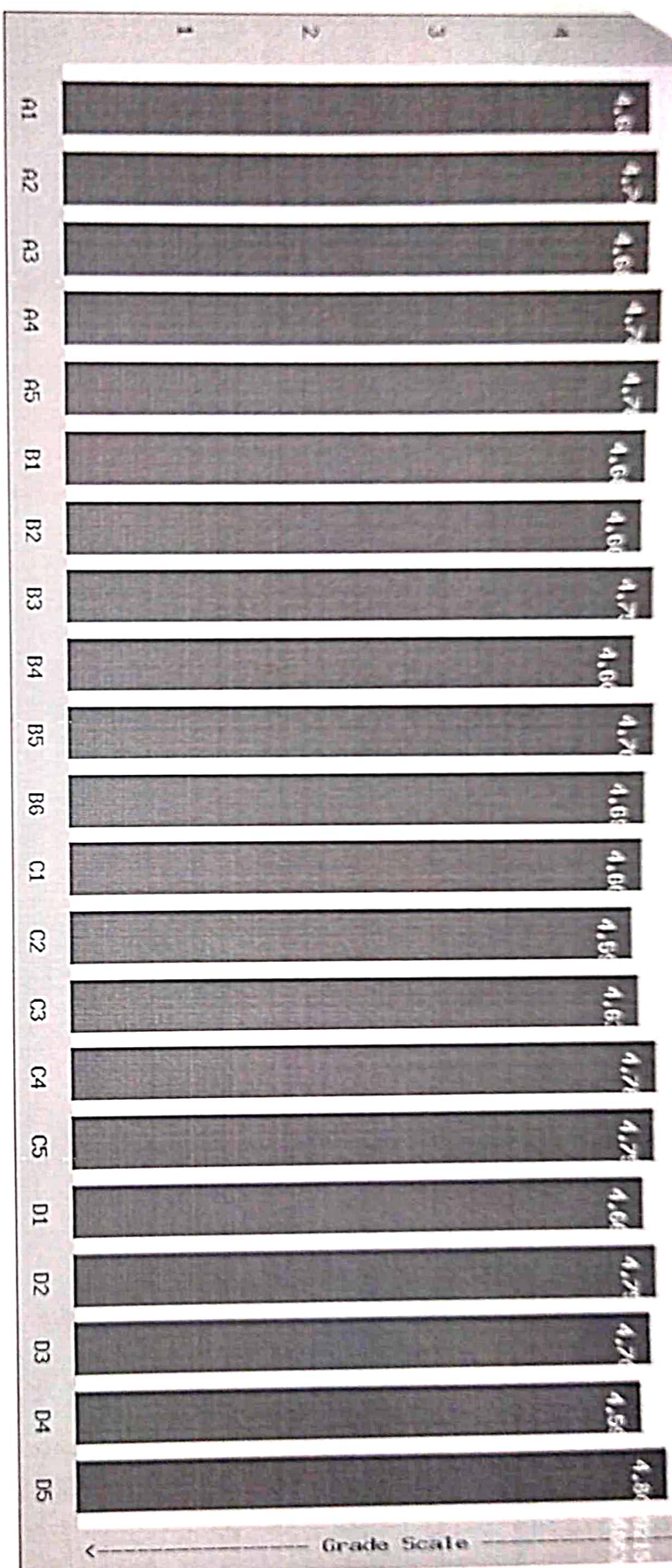

A1 : Teacher Comes to the Class on Time.

A2 : Teaching is well Planned.

A3 : Aims/Objectives made Clear.

A4 : Subject matter organised in logical sequence.

A5 : Teacher Comes well prepared in the Subject.

B1 : Teacher Speaks clearly & audibly.

B2 : Teacher Writes & Draws legibly.

B3 : Teacher provides example of concepts / principles. Explanations are done effectively.

B4 : Teachers pace & levels of instruction are suited to the students.

C1 : Teacher asks questions to promote interaction & effective thinking.

C2 : Teacher encourages questioning / raising doubts by students & answer them well.

C3 : Teacher ensure learner actively & problem solving ability in the class.

C4 : Teachers encourages, compliments & praises originality & creativity displayed by the students.

C5 : Teacher is courteous & impartial in dealing with the Students.

D1 : Teacher engages classes regularly & maintains discipline.

D2 : Teacher covers the syllabus completely at appropriate pace.

D3 : Teacher holds tests regularly, which are helpful to students in building confidence in their acquisition & application of knowledge.

Teacher offers assistance & Counselling to the needy students.
D6 : Fluency of Teacher in English language.

PESCE Feedback Console
D4 : Teachers' evaluation of blue books is fair & impartial.
D5 : Teacher is prompt in valuing & returning the answer scripts providing feedback on



P.E.S. COLLEGE OF SCIENCE, ARTS & COMMERCE
Mandya - 571401



Feedback Management System

Home	Department	Faculty	Subject	Course	Assign	Evaluation	Logout
Department	Faculty	Academic Year	Subject				Code
Bcoma	Mr.Neelakanta			FINANCIAL MANAGEMENT (FINM)			BCOM507
Overall	Category-1	Category-2	Category-3	Category-4			Print

Efficiency : Good
Try to Improve your Performance in the following parameters to achieve Excellence

Grade Factor

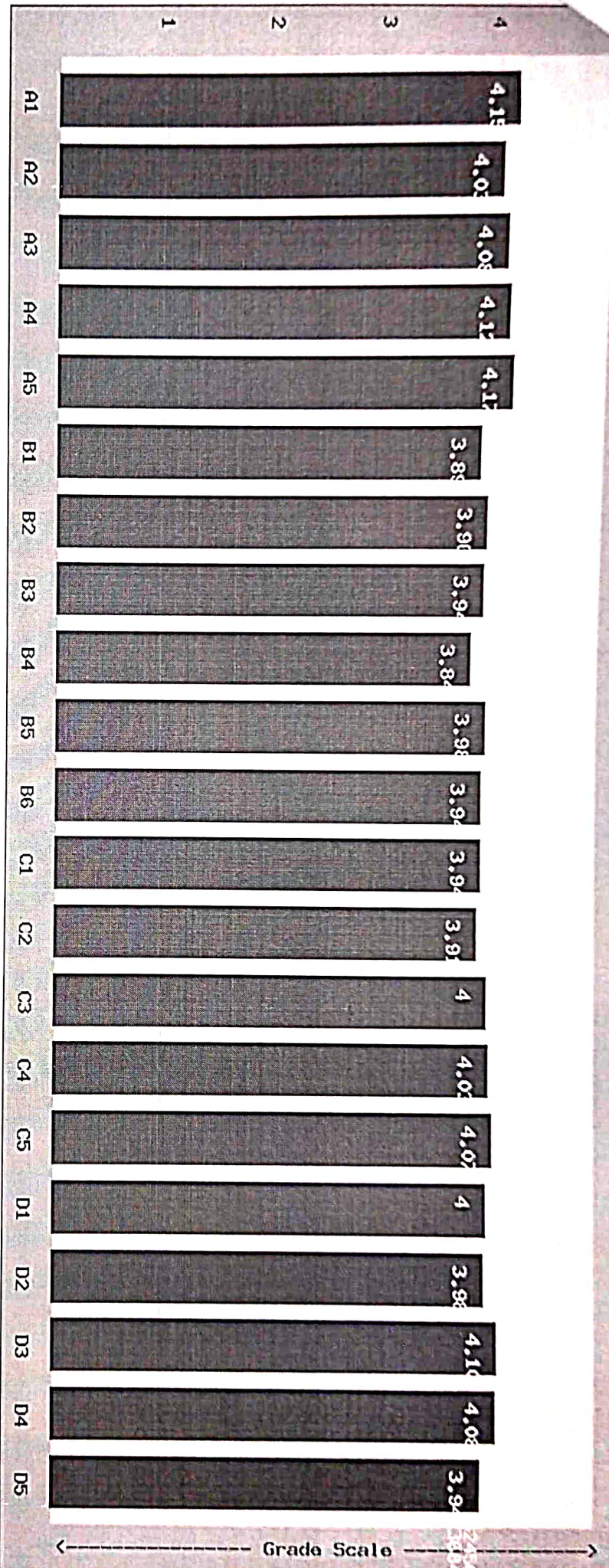

A1 : Teacher Comes to the Class on Time.

A2 : Teaching is well Planned.

A3 : Aims/Objectives made Clear.

A4 : Subject matter organised in logical sequence.

A5 : Teacher Comes well prepared in the Subject.

B1 : Teacher Speaks clearly & audibly.

B2 : Teacher Writes & Draws legibly.

B3 : Teacher provides example of concepts / principles. Explanations are done effectively.

B4 : Teachers pace & levels of instruction are suited to the students.

C1 : Teacher asks questions to promote interaction & effective thinking.

C2 : Teacher encourages questioning / raising doubts by students & answer them well.

C3 : Teacher ensure learner activity & problem solving ability in the class.

C4 : Teachers encourages, compliments & praises originality & creativity displayed by the students.

C5 : Teacher is courteous & impartial in dealing with the Students.

D1 : Teacher engages classes regularly & maintains discipline.

D2 : Teacher covers the syllabus completely at appropriate pace.

D3 : Teacher holds tests regularly, which are helpful to students in building confidence in their acquisition & application of knowledge.

2.6: Fluency of Teacher in English language.

D4 : Teachers' evaluation of blue books is fair & impartial.

D5: Teacher is prompt in valuing & returning the answer scripts providing feedback on



P.E.S COLLEGE OF SCIENCE, ARTS & COMMERCE

Mandya - 571401



Feedback Management System

Home	Department	Faculty	Subject	Course	Assign	Evaluation	Logout
Department	Faculty	Academic Year	Subject				Code
BCOMBA	Mr.Neelakanta			FINANCIAL MANAGEMENT (FINM)			BCOM507
Overall	Category-1	Category-2	Category-3	Category-4			Print

Efficiency : Good

Try to Improve your Performance in the following parameters to achive Excellence

PESCE Feedback Console

Grade Factor

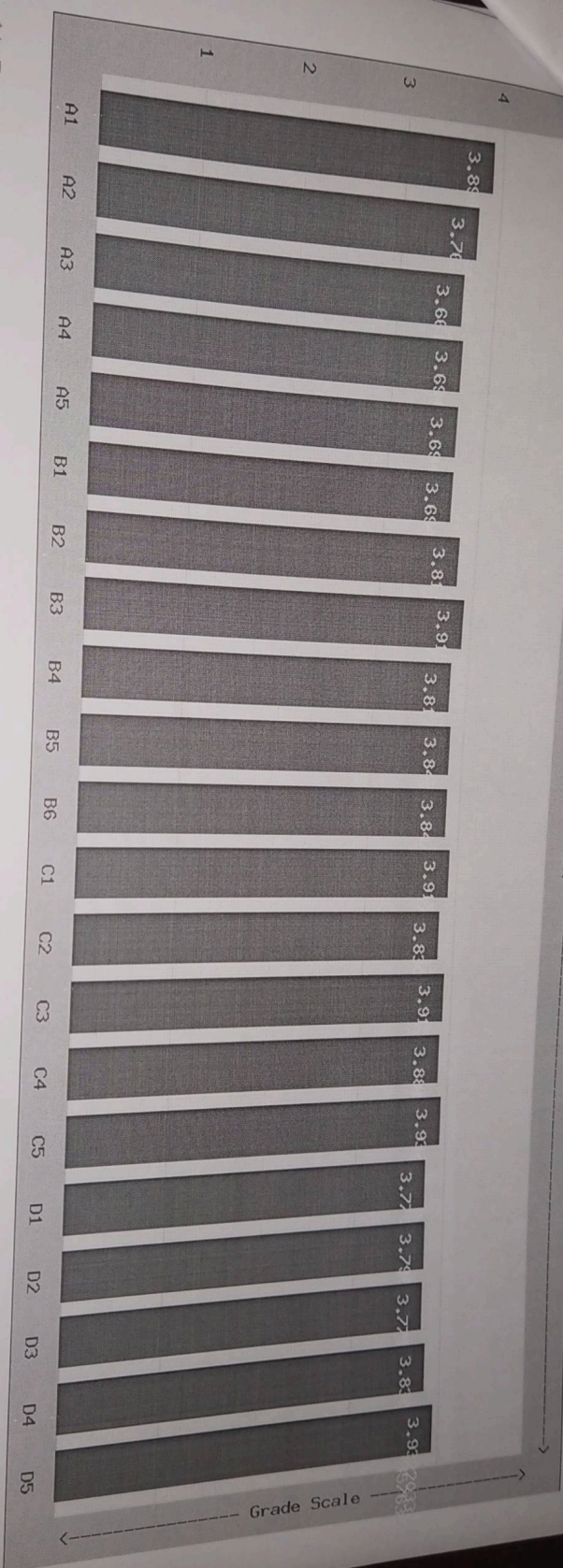

A1 : Teacher Comes to the Class on Time.

A2 : Teaching is well Planned.

A3 : Aims/Objectives made Clear.

A4 : Subject matter organised in logical sequence.

A5 : Teacher Comes well prepared in the Subject.

B1 : Teacher Speaks clearly & audibly.

B2 : Teacher Writes & Draws legibly.

B3 : Teacher provides example of concepts / principles. Explanations are done effectively.

B4 : Teachers pace & levels of instruction are suited to the students.

C1 : Teacher asks questions to promote interaction & effective thinking.

C2 : Teacher encourages questioning / raising doubts by students & answer them well.

C3 : Teacher ensure learner activity & problem solving ability in the class.

C4 : Teachers encourages, compliments & praises originality & creativity displayed by the students.

C5 : Teacher is courteous & impartial in dealing with the Students.

D1 : Teacher engages classes regularly & maintains discipline.

D2 : Teacher covers the syllabus completely at appropriate pace.

D3 : Teacher holds tests regularly, which are helpful to students in building confidence in their acquisition & application of knowledge.

PESCE Feedback Console

Grade Factor

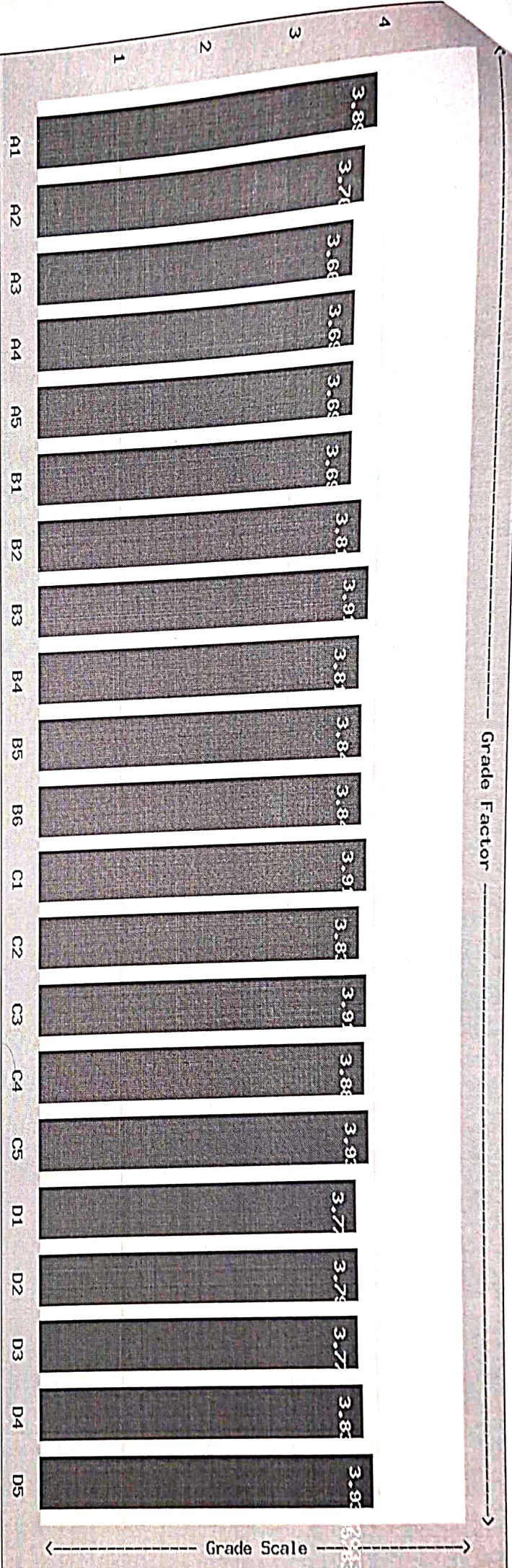

A1 : Teacher Comes to the Class on Time.

A2 : Teaching is well Planned.

A3 : Aims/Objectives made Clear.

A4 : Subject matter organised in logical sequence.

A5 : Teacher Comes well prepared in the Subject.

B1 : Teacher Speaks clearly & audibly.

B2 : Teacher Writes & Draws legibly.

B3 : Teacher provides example of concepts / principles. Explanations are done effectively.

B4 : Teachers pace & levels of instruction are suited to the students.

C1 : Teacher asks questions to promote interaction & effective thinking.

C2 : Teacher encourages questioning / raising doubts by students & answer them well.

C3 : Teacher ensure learner activity & problem solving ability in the class.

C4 : Teachers encourages, compliments & praises originality & creativity displayed by the students.

C5 : Teacher is courteous & impartial in dealing with the Students.

D1 : Teacher engages classes regularly & maintains discipline.

D2 : Teacher covers the syllabus completely at appropriate pace.

D3 : Teacher holds tests regularly, which are helpful to students in building confidence in their acquisition & application of knowledge.

B5 : Teacher offers assistance & Counselling to the needy students.

B6 : Fluency of Teacher in English language.

D4 : Teachers' evaluation of blue books is fair & impartial.

D5 : Teacher is prompt in valuing & returning the answer scripts providing feedback on



P.E.S COLLEGE OF SCIENCE, ARTS & COMMERCE
Mandya - 571401



Feedback Management System

Home	Department	Faculty	Subject	Course	Assign	Evaluation	Logout
Department		Faculty	Academic Year		Subject		Code
PMC	Dr.Ginисwamy				MATHEMATICS (MATHS)		20757
Overall	Category-1	Category-2	Category-3	Category-4			Print

Efficiency : Excellent

Congratulations maintain the Same Status in Further Also

Grade Factor

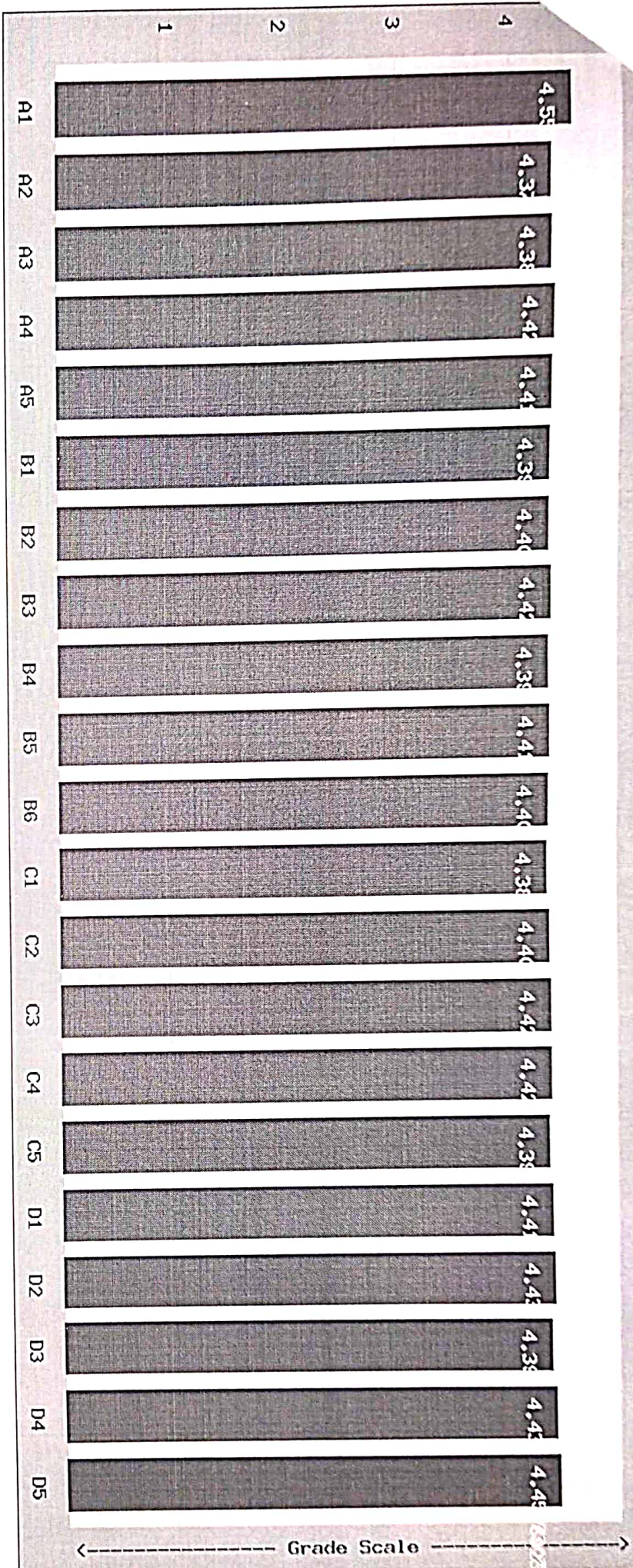

A1 : Teacher Comes to the Class on Time.

A2 : Teaching is well Planned.

A3 : Aims/Objectives made Clear.

A4 : Subject matter organised in logical sequence.

A5 : Teacher Comes well prepared in the Subject.

B1 : Teacher Speaks clearly & audibly.

B2 : Teacher Writes & Draws legibly.

B3 : Teacher provides example of concepts / principles. Explanations are done effectively.

B4 : Teachers pace & levels of instruction are suited to the students.

C1 : Teacher asks questions to promote interaction & effective thinking.

C2 : Teacher encourages questioning / raising doubts by students & answer them well.

C3 : Teacher ensure learner activity & problem solving ability in the class

C4 : Teachers encourages, compliments & praises originality & creativity displayed by the students.

C5 : Teacher is courteous & impartial in dealing with the Students.

D1 : Teacher engages classes regularly & maintains discipline.

D2 : Teacher covers the syllabus completely at appropriate pace.

D3 : Teacher holds tests regularly, which are helpful to students in building confidence in their acquisition & application of knowledge.

cher offers assistance & Counselling to the needy students.

D4 : Teachers' evaluation of blue books is fair & impartial.

Fluency of Teacher in English language.

D5 : Teacher is prompt in valuing & returning the answer scripts providing 'feedback' on



P.E.S COLLEGE OF SCIENCE, ARTS & COMMERCE

Mandya - 571401



Feedback Management System

Home	Department	Faculty	Subject	Course	Assign	Evalution	Logout
Department	Faculty	Academic Year	Subject				Code
PMC	Dr.Ginismwamy		MATHEMATICS (MATHS)				20758
Overall	Category-1	Category-2	Category-3	Category-4			Print

Efficiency : Excellent

Congratulations maintain the Same Status in Further Also

Grade Factor

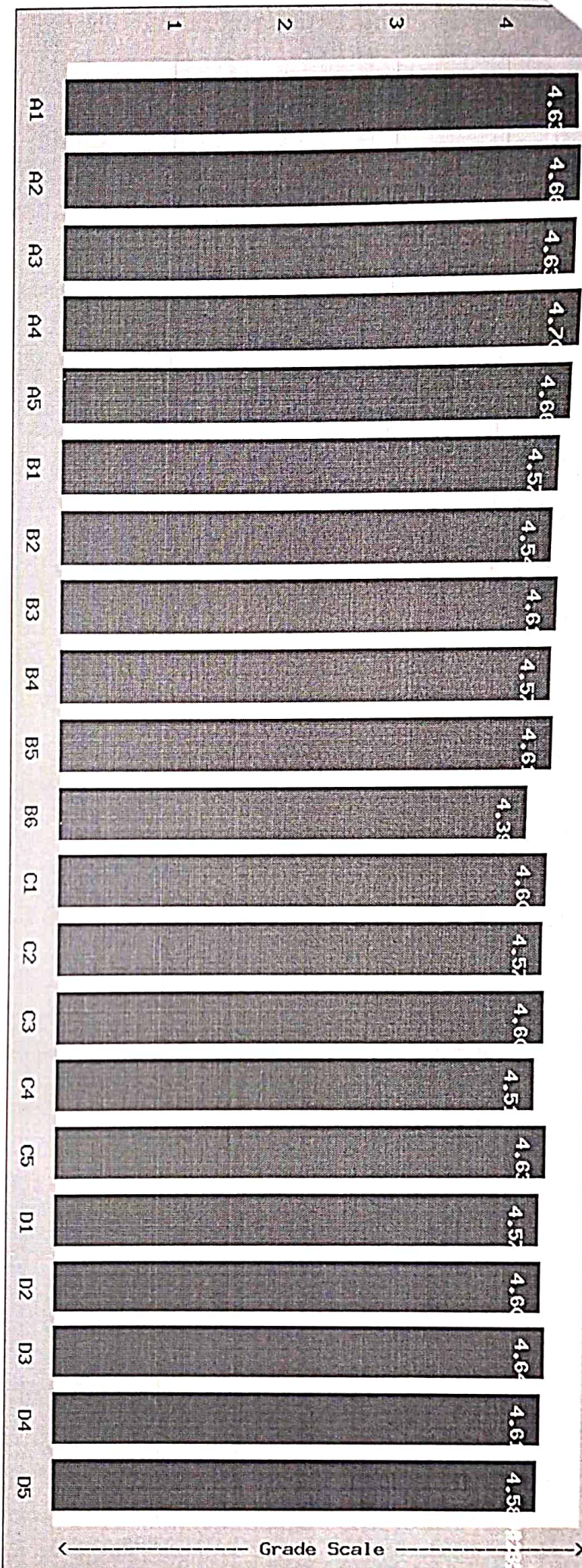

A1 : Teacher Comes to the Class on Time.

A2 : Teaching is well Planned.

A3 : Aims/Objectives made Clear.

A4 : Subject matter organised in logical sequence.

A5 : Teacher Comes well prepared in the Subject.

B1 : Teacher Speaks clearly & audibly.

B2 : Teacher Writes & Draws legibly.

B3 : Teacher provides example of concepts / principles. Explanations are done effectively.

B4 : Teachers pace & levels of instruction are suited to the students.

C1 : Teacher asks questions to promote interaction & effective thinking.

C2 : Teacher encourages questioning / raising doubts by students & answer them well.

C3 : Teacher ensure learner activity & problem solving ability in the class.

C4 : Teachers encourages, compliments & praises originality & creativity displayed by the students.

C5 : Teacher is courteous & impartial in dealing with the Students.

D1 : Teacher engages classes regularly & maintains discipline.

D2 : Teacher covers the syllabus completely at appropriate pace.

D3 : Teacher holds tests regularly, which are helpful to students in building confidence in their acquisition & application of knowledge.

PESCE Feedback Console

Teacher offers assistance & Counselling to the needy students.

D4 : Teachers' evaluation of blue books is fair & impartial.

D5 : Fluency of Teacher in English language.

D5 : Teacher is prompt in valuing & returning the answer scripts, providing feedback on



P.E.S COLLEGE OF SCIENCE, ARTS & COMMERCE

Mandya - 571401



Feedback Management System

Home	Department	Faculty	Subject	Course	Assign	Evaluation	Logout
Department	Faculty	Academic Year	Subject	Code			
PMC	Dr.Giniswamy		MATHEMATICS (MATHS)	20757			
Overall	Category-1	Category-2	Category-3	Category-4	Print		

Efficiency : Excellent

Congratulations maintain the Same Status in Further Also

Grade Factor

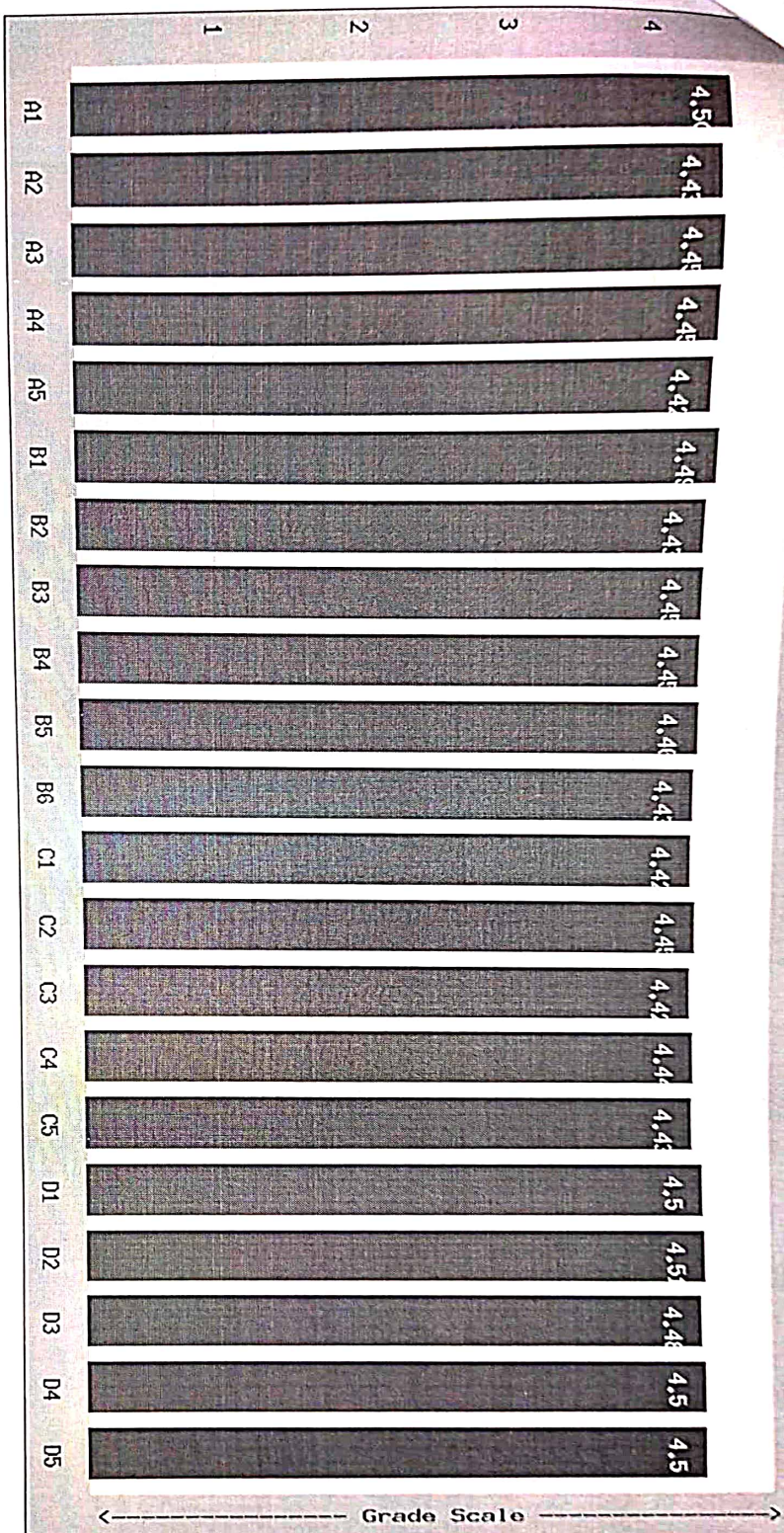

A1 : Teacher Comes to the Class on Time.

A2 : Teaching is well Planned.

A3 : Aims/Objectives made Clear.

A4 : Subject matter organised in logical sequence.

A5 : Teacher Comes well prepared in the Subject.

B1 : Teacher Speaks clearly & audibly.

B2 : Teacher Writes & Draws legibly.

B3 : Teacher provides example of concepts / principles. Explanations are done effectively.

B4 : Teachers pace & levels of instruction are suited to the students.

C1 : Teacher asks questions to promote interaction & effective thinking.

C2 : Teacher encourages questioning / raising doubts by students & answer them well.

C3 : Teacher ensure learner activity & problem solving ability in the class.

C4 : Teachers encourages, compliments & praises originality & creativity displayed by the students.

C5 : Teacher is courteous & impartial in dealing with the Students.

D1 : Teacher engages classes regularly & maintains discipline.

D2 : Teacher covers the syllabus completely at appropriate pace.

D3 : Teacher holds tests regularly which are helpful to students in building confidence in their acquisition & application of knowledge.

☒ B5 : Teacher offers assistance & Counselling to the needy students.

B6 : Fluency of Teacher in English language.

D4 : Teachers' evaluation of blue books is fair & impartial.

D5 : Teacher is prompt in valuing & returning the answer scripts providing feedback on



P.E.S COLLEGE OF SCIENCE, ARTS & COMMERCE

Mandya - 571401



Feedback Management System

Home	Department	Faculty	Subject	Course	Assign	Evalution	Logout
Department	Faculty	Academic Year	Subject				Code
Bcoma	Mr.Girish.V			CORPORATE TAX PLANNING AND INTRODUCTION TO GST (COSTM)			BCOM503
Overall	Category-1	Category-2	Category-3	Category-4			Print

Efficiency : Excellent

Congrajuations maintain the Same Status in Further Also

23 Teacher offers assistance & Counseling to the needy students.
B6 Fluency of Teacher in English language.

PESCE Feedback Console

D4 Teacher's evaluation of their teacher by Peer & Informal

D5 Teacher is prepared to guide and monitor the progress of students' learning.



P.E.S COLLEGE OF SCIENCE, ARTS & COMMERCE
Mandya - 571401



Feedback Management System

Home	Department	Faculty	Subject	Course	Assign	Evaluation	Logout
Department	Faculty	Academic Year	Subject				Code
Bcoma	Mr.Girish.V		CORPORATE TAX PLANNING AND INTRODUCTION TO GST (COSTM)				BCOM503
Overall	Category-1	Category-2	Category-3	Category-4			Print

Efficiency : Excellent

Congratulations maintain the Same Status in Further Also

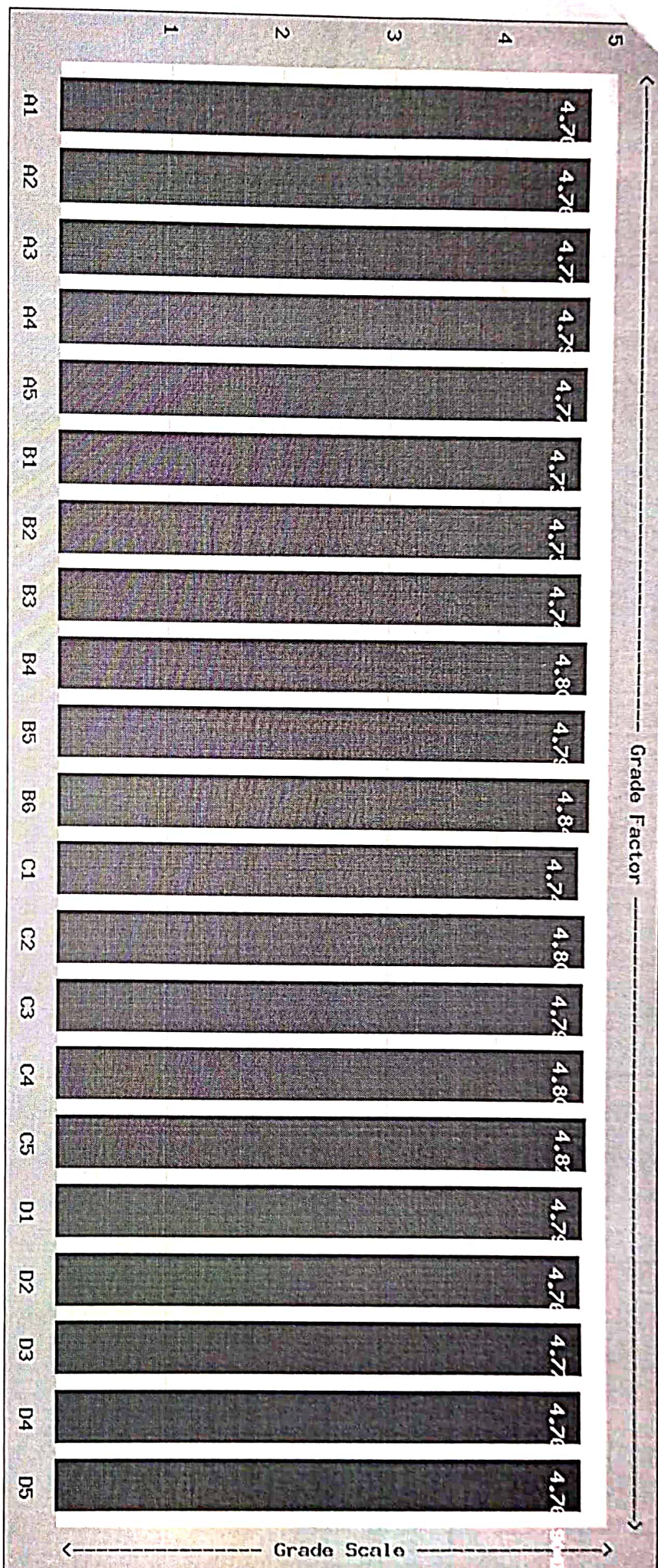

A1 : Teacher Comes to the Class on Time.

A2 : Teaching is well Planned.

A3 : Aims/Objectives made Clear.

A4 : Subject matter organised in logical sequence.

A5 : Teacher Comes well prepared in the Subject.

B1 : Teacher Speaks clearly & audibly.

B2 : Teacher Writes & Draws legibly.

B3 : Teacher provides example of concepts / principles. Explanations are done effectively.

B4 : Teachers pace & levels of instruction are suited to the students.

C1 : Teacher asks questions to promote interaction & effective thinking.

C2 : Teacher encourages questioning / raising doubts by students & answer them well.

C3 : Teacher ensure learner activity & problem solving ability in the class.

C4 : Teachers encourages, compliments & praises originality & creativity displayed by the students.

C5 : Teacher is courteous & impartial in dealing with the Students.

D1 : Teacher engages classes regularly & maintains discipline.

D2 : Teacher covers the syllabus completely at appropriate pace.

D3 : Teacher holds tests regularly, which are helpful to students in building confidence in their acquisition & application of knowledge.

Teacher offers assistance & Counselling to the needy students.

B6 : Fluency of Teacher in English language.

PESCE Feedback Console

D4 : Teachers' evaluation of blue books is fair & impartial.

D5 : Teacher is prompt in valuing & returning the answer scripts, providing feedback on



P.E.S COLLEGE OF SCIENCE, ARTS & COMMERCE

Mandya - 571401



Feedback Management System

Home	Department	Faculty	Subject	Course	Assign	Evalution	Logout
Department	Faculty	Academic Year	Subject				Code
Bcoma	Mr.Girish.V			CROPORATE TAX PLANNING AND INTRODUCTION TO GST (CROP)			BCOM503
Overall	Category-1	Category-2	Category-3	Category-4			Print

Efficiency : Excellent

Congratulations maintain the Same Status in Further Also

Grade Factor

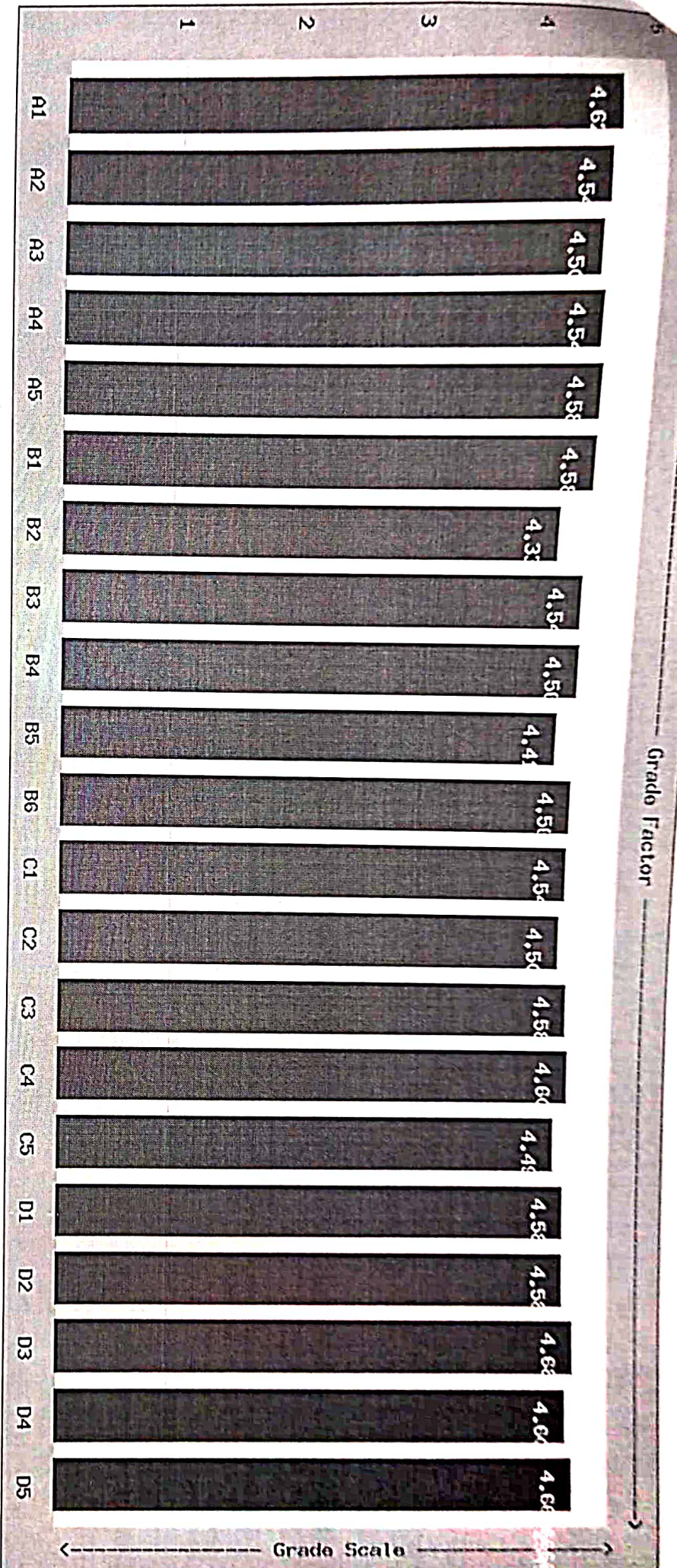

A1 : Teacher Comes to the Class on Time.

A2 : Teaching is well Planned.

A3 : Aims/Objectives made Clear.

A4 : Subject matter organised in logical sequence.

A5 : Teacher Comes well prepared in the Subject.

B1 : Teacher Speaks clearly & audibly.

B2 : Teacher Writes & Draws legibly.

B3 : Teacher provides example of concepts / principles. Explanations are done effectively.

B4 : Teachers pace & levels of instruction are suited to the students.

C1 : Teacher asks questions to promote interaction & effective thinking.

C2 : Teacher encourages questioning / raising doubts by students & answer them well.

C3 : Teacher ensure learner activity & problem solving ability in the class.

C4 : Teachers encourages, compliments & praises originality & creativity displayed by the students.

C5 : Teacher is courteous & impartial in dealing with the Students.

D1 : Teacher engages classes regularly & maintains discipline.

D2 : Teacher covers the syllabus completely at appropriate pace.

D3 : Teacher holds tests regularly, which are helpful to students in building confidence in their acquisition & application of knowledge.



P.E.S. COLLEGE OF SCIENCE, ARTS & COMMERCE
Mandya - 571401



Feedback Management System

Home	Department	Faculty	Subject	Course	Assign	Evaluation	Logout
Department	Faculty	Academic Year	Subject				Code
PCM	Mr. Ravishankar			PHYSICS-2 (PHY2)			20
Overall	Category-1	Category-2	Category-3	Category-4			Print

Efficiency : Excellent
Congratulations maintain the Same Status in Further Also

Designed by : Anagha Labs Multi Tech Pvt. Ltd.

C. P. Ravi
ಪ್ರಾಂಶುಪಾಲರು

ಪಿ.ಇ.ಎಸ್. ವಿಜಯೇಶ್, ಕಲಾ
ಪ್ರಶಸ್ತಿ ಪಾಟಲ್, ಕಾಲೇಜು, ಮುಂಬೈ

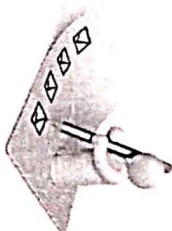

Grade Factor

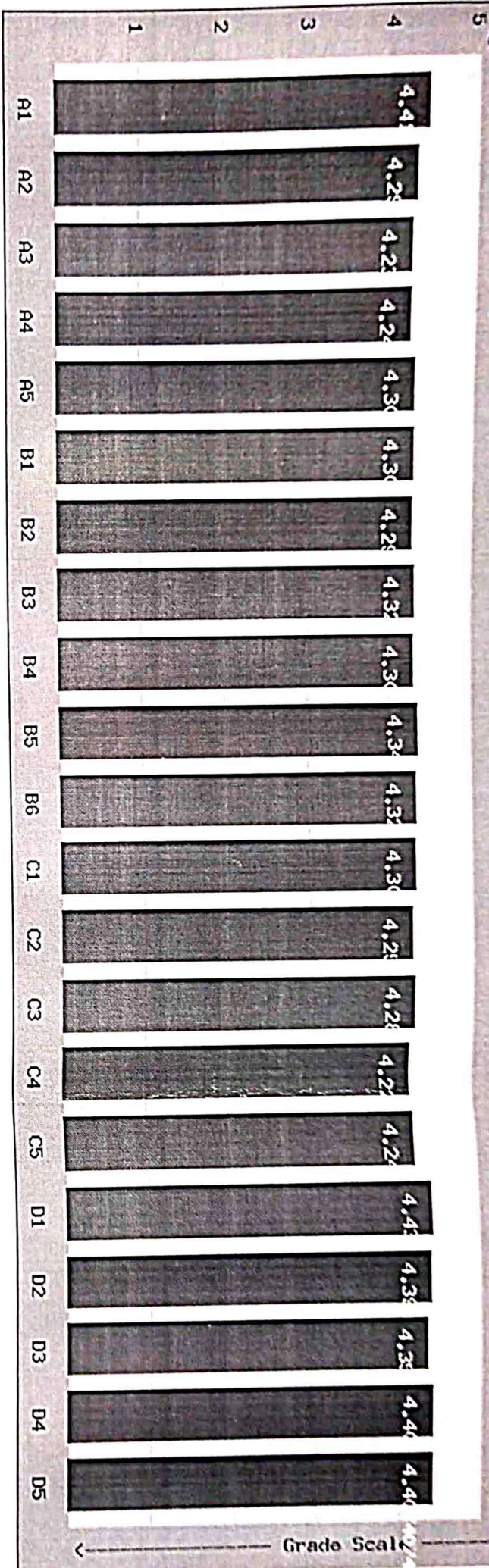

Grade Scale

A1 : Teacher Comes to the Class on Time.

A2 : Teaching is well Planned.

A3 : Aims/Objectives made Clear.

A4 : Subject matter organised in logical sequence.

A5 : Teacher Comes well prepared in the Subject.

B1 : Teacher Speaks clearly & audibly.

B2 : Teacher Writes & Draws legibly.

B3 : Teacher provides example of concepts / principles, Explanations are done effectively.

B4 : Teachers pace & levels of instruction are suited to the students.

C1 : Teacher asks questions to promote interaction & effective thinking.

C2 : Teacher encourages questioning / raising doubts by students & answer them well.

C3 : Teacher ensure learner activity & problem solving ability in the class.

C4 : Teachers encourages, compliments & praises originality & creativity displayed by the students.

C5 : Teacher is courteous & impartial in dealing with the Students.

D1 : Teacher engages classes regularly & maintains discipline.

D2 : Teacher covers the syllabus completely at appropriate pace.

D3 : Teacher holds tests regularly, which are helpful to students in building confidence in their acquisition & application of knowledge.

B5 : Teacher offers assistance & Counselling to the needy students.

B6 : Fluency of Teacher in English language.

D4 : Teachers' evaluation of blue books is fair & impartial.

D5 : Teacher is prompt in valuing & returning the answer scripts providing feedback on

F e e d b a c k i s s t r u c t u r e d t o e n s u r e t h a t t h e f e e d b a c k i s p r o v i d e d i n a s y s t e m a t i c m a n n e r .



P.E.S. COLLEGE OF SCIENCE, ARTS & COMMERCE

Mandya - 571401



Feedback Management System

Home	Department	Faculty	Subject	Course	Assign	Evaluation	Logout
Department	Faculty	Academic Year	Subject	Code			
B.Com	Mr.Siddalingappa H G			BUSINESS TAXATION - II (BT-II)	21738		
Overall	Category-1	Category-2	Category-3	Category-4	Print		

Efficiency : Excellent

Congratulations maintain the Same Status in Further Also

Designed by : Anaghalabs Multi Tech Pvt. Ltd.

ಪ್ರಾಂಶುಪಾಲರು
 ಡಿ.ಇ.ಎಸ್. ವಿಜಯೇಶ್, ಕೆಆರ್
 ಸಿಬ್ಬಂದಿ, ಕಾರ್ಪಸ್, ಮಂಡ್ಯ

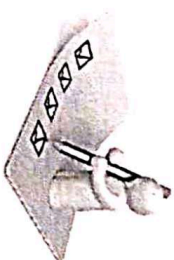

PESCE Feedback Console

Grade Factor

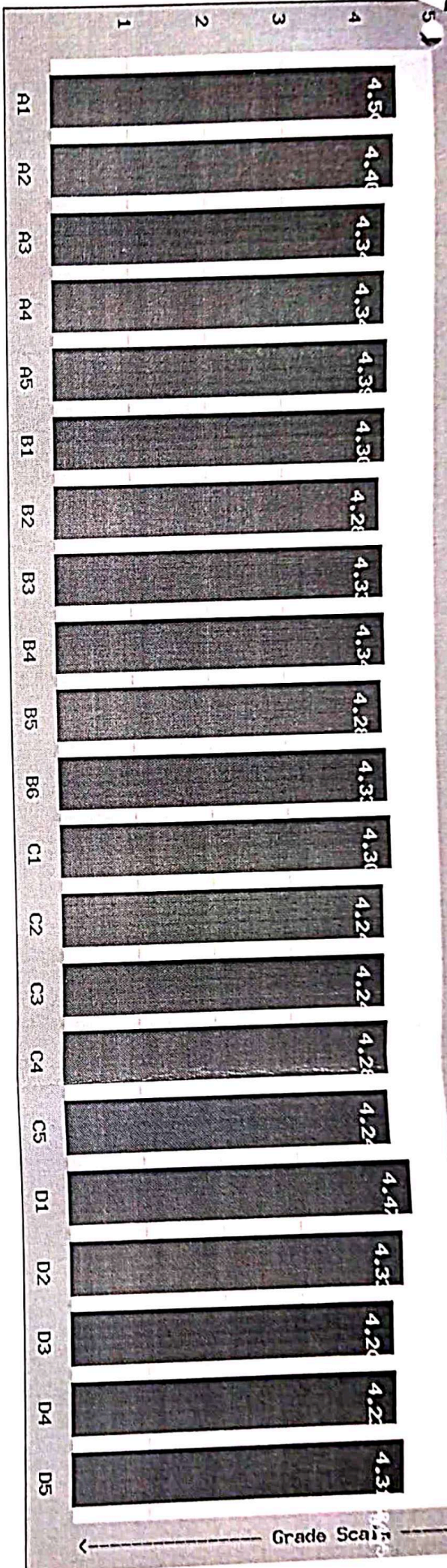

A1 : Teacher Comes to the Class on Time.

A2 : Teaching is well Planned.

A3 : Aims/Objectives made Clear.

A4 : Subject matter organised in logical sequence.

A5 : Teacher Comes well prepared in the Subject.

B1 : Teacher Speaks clearly & audibly.

B2 : Teacher Writes & Draws legibly.

B3 : Teacher provides example of concepts / principles, Explanations are done effectively.

B4 : Teachers pace & levels of instruction are suited to the students.

C1 : Teacher asks questions to promote interaction & effective thinking.

C2 : Teacher encourages questioning / raising doubts by students & answer them well.

C3 : Teacher ensure learner activity & problem solving ability in the class.

C4 : Teachers encourages, compliments & praises originality & creativity displayed by the students.

C5 : Teacher is courteous & impartial in dealing with the Students.

D1 : Teacher engages classes regularly & maintains discipline.

D2 : Teacher covers the syllabus completely at appropriate pace.

D3 : Teacher holds tests regularly, which are helpful to students in building confidence in their acquisition & application of knowledge.

PESCE Feedback Console

.5 : Teacher offers assistance & Counselling to the needy students.

p6 : Fluency of Teacher in English language.

D4 : Teachers' evaluation of blue books is fair & impartial.

D5 : Teacher is prompt in valuing & returning the answer scripts providing feedback on

F e e d b a c k i s s t h e T o o l f o r i m p r o v e



P.E.S. COLLEGE OF SCIENCE, ARTS & COMMERCE

Mandya - 571401



Feedback Management System

Home	Department	Faculty	Subject	Course	Assign	Evaluation	Logout
Department	Faculty	Academic Year	Subject				Code
HEP/S	Mr.Natraju			SOCIOLOGY (SOC)			60
Overall	Category-1	Category-2	Category-3	Category-4			Print

Efficiency : Excellent
Congratulations maintain the Same Status in Further Also

Designed by : Anaghalabs Multi Tech Pvt. Ltd.

ಪ್ರಾಂಶುಪಾಲರು
ಪಿ.ಎಸ್.ಎಸ್. ಕಾಲೇಜು, ಮಂಡ್ಯ
ಪ್ರತಿಪಕ್ಷ ಕಾಲೇಜು, ಮಂಡ್ಯ

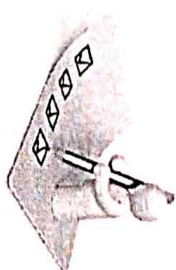

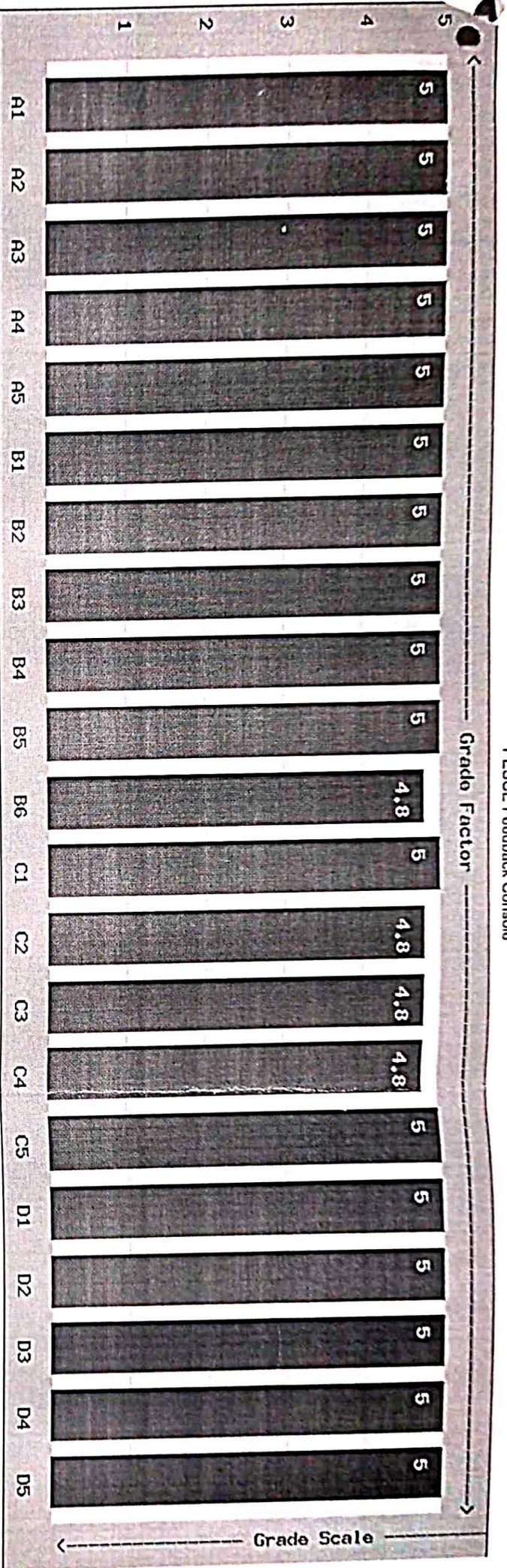

A1 : Teacher Comes to the Class on Time.

A2 : Teaching is well Planned.

A3 : Aims/Objectives made Clear.

A4 : Subject matter organised in logical sequence.

A5 : Teacher Comes well prepared in the Subject.

B1 : Teacher Speaks clearly & audibly.

B2 : Teacher Writes & Draws legibly.

B3 : Teacher provides example of concepts / principles. Explanations are done effectively.

B4 : Teachers pace & levels of instruction are suited to the students.

C1 : Teacher asks questions to promote interaction & effective thinking.

C2 : Teacher encourages questioning / raising doubts by students & answer them well.

C3 : Teacher ensure learner activity & problem solving ability in the class.

C4 : Teachers encourages, compliments & praises originality & creativity displayed by the students.

C5 : Teacher is courteous & impartial in dealing with the Students.

D1 : Teacher engages classes regularly & maintains discipline.

D2 : Teacher covers the syllabus completely at appropriate pace.

D3 : Teacher holds tests regularly, which are helpful to students in building confidence in their acquisition & application of knowledge.

PESCE Feedback Console

D4 : Teachers' evaluation of blue books is fair & impartial.

D5 : Teacher is prompt in valuing & returning the answer scripts providing feedback on

B5 : Teacher offers assistance & Counselling to the needy students.

B6 : Fluency of Teacher in English language.

F e e d b a c k i s t h e T o o l t o I m p r o v e



P.E.S COLLEGE OF SCIENCE, ARTS & COMMERCE

Mandya - 571401



Feedback Management System

Home	Department	Faculty	Subject	Course	Assign	Evaluation	Logout
Department	Faculty	Academic Year	Subject	Code			
PCM	Mr.Krishnamurthy		CHEMISTRY (CHE)	40			
Overall	Category-1	Category-2	Category-3	Category-4	Print		

Efficiency : Excellent

Congratulations maintain the Same Status in Further Also

Designed by : Anaghalabs Multi Tech Pvt. Ltd.

Signature
ಪ್ರಾಚಾರ್ಯರು
ಪಿ.ಇ.ಎಸ್. ವಿಜಯ, ಕೆಎ
ಪಿ.ಇ.ಎಸ್. ಕಾಲೇಜು, ಮಂಡ್ಯ

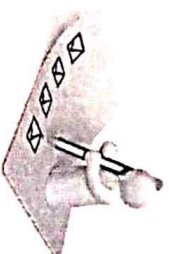

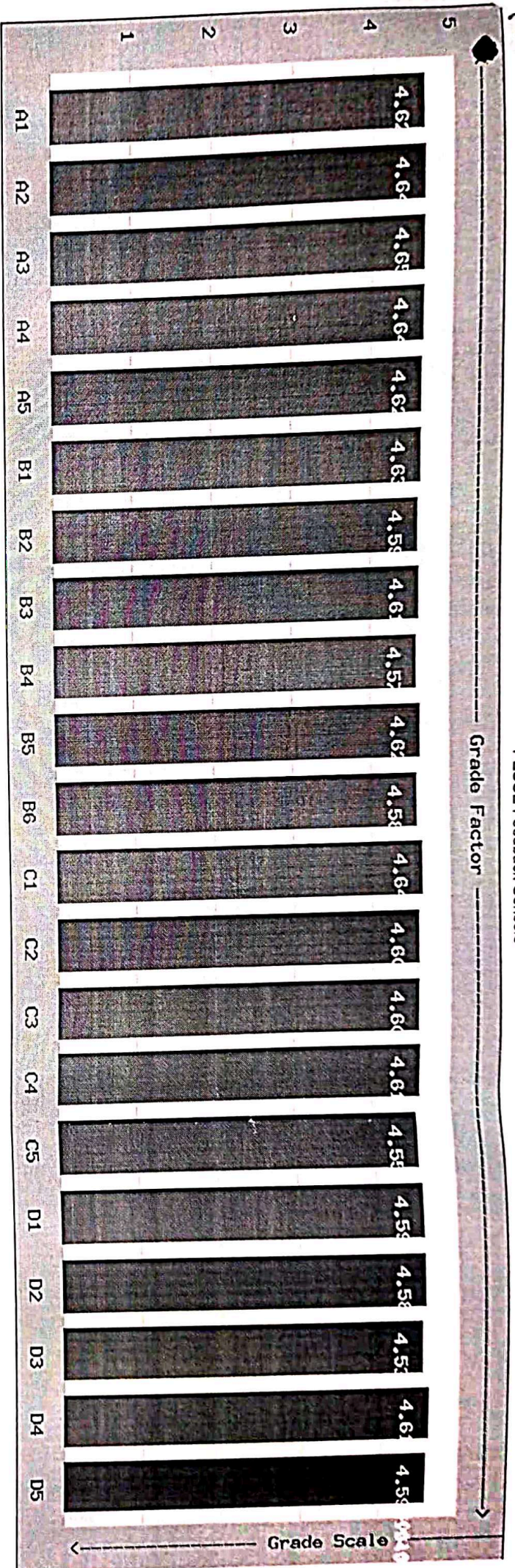

A1 : Teacher Comes to the Class on Time.

A2 : Teaching is well Planned.

A3 : Aims/Objectives made Clear.

A4 : Subject matter organised in logical sequence.

A5 : Teacher Comes well prepared in the Subject.

B1 : Teacher Speaks clearly & audibly.

B2 : Teacher Writes & Draws legibly.

B3 : Teacher provides example of concepts / principles, Explanations are done effectively.

B4 : Teachers pace & levels of instruction are suited to the students.

C1 : Teacher asks questions to promote interaction & effective thinking.

C2 : Teacher encourages questioning / raising doubts by students & answer them well.

C3 : Teacher ensure learner activity & problem solving ability in the class.

C4 : Teachers encourages, compliments & praises originality & creativity displayed by the students.

C5 : Teacher is courteous & impartial in dealing with the Students.

D1 : Teacher engages classes regularly & maintains discipline.

D2 : Teacher covers the syllabus completely at appropriate pace.

D3 : Teacher holds tests regularly, which are helpful to students in building confidence in their acquisition & application of knowledge.

B5 : Teacher offers assistance & Counselling to the needy students.

D4 : Teachers' evaluation of blue books is fair & impartial.

B6 : Fluency of Teacher in English language.

D5 : Teacher is prompt in valuing & returning the answer scripts providing feedback on

F e e d b a c k i s t h e e T o o l t o t o o l I m p r o v e