



**P.E.S COLLEGE OF SCIENCE, ARTS & COMMERCE**  
Mandya - 571401



## Feedback Management System

Home	Department	Faculty	Subject	Course	Assign	Evaluation	Logout
Department	Faculty	Academic Year	Subject				Code
PCM	Mr.Ravishankar		PHYSICS-2 ( PHY2 )				20
Overall	Category-1	Category-2	Category-3	Category-4			Print

Efficiency : Excellent

Congratulations maintain the Same Status in Further Also

Designed by : Anaghalabs Multi Tech Pvt. Ltd.

*A.P. Rao*  
ಪ್ರಾಂಶುಪಾಲರು  
ಪಿ.ಎಸ್.ಸಿ. ಎಚ್.ಸಿ. ಕೆ.ಎಸ್.ಸಿ.  
ಕೆ.ಎಸ್.ಸಿ. ಎಚ್.ಸಿ. ಕೆ.ಎಸ್.ಸಿ.

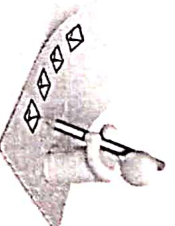

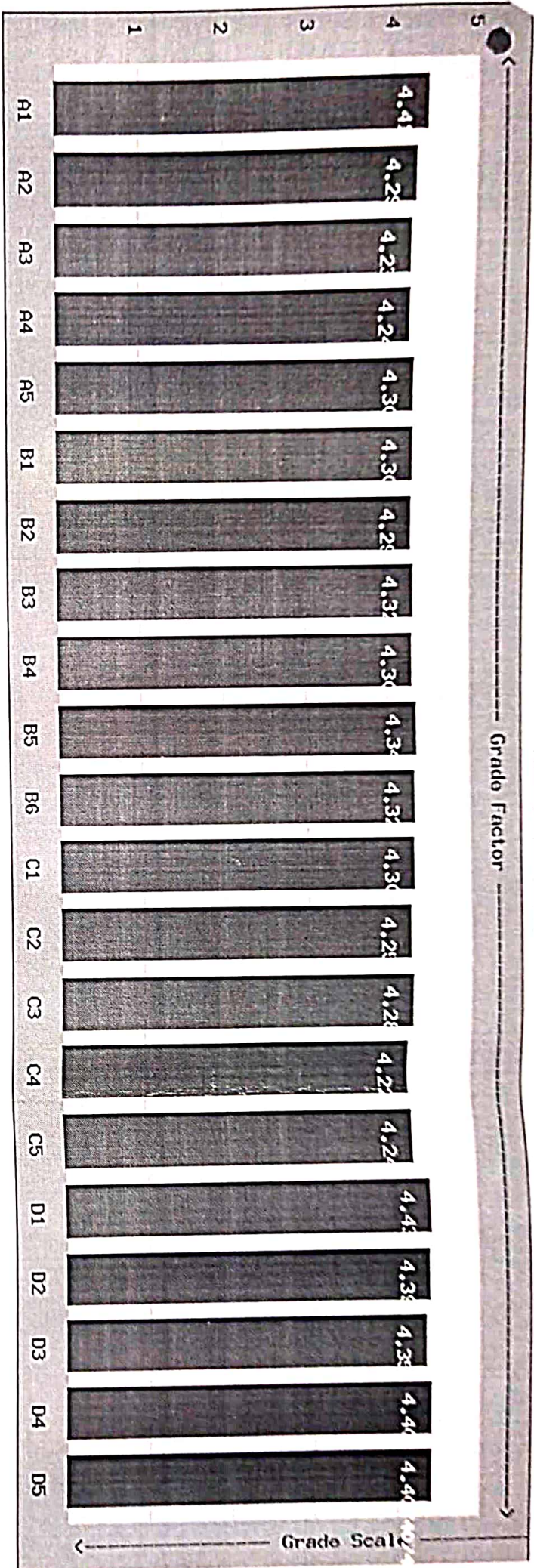

A1 : Teacher Comes to the Class on Time.

A2 : Teaching is well Planned.

A3 : Aims/Objectives made Clear.

A4 : Subject matter organised in logical sequence.

A5 : Teacher Comes well prepared in the Subject.

B1 : Teacher Speaks clearly & audibly.

B2 : Teacher Writes & Draws legibly.

B3 : Teacher provides example of concepts / principles, Explanations are done effectively.

B4 : Teachers pace & levels of instruction are suited to the students.

C1 : Teacher asks questions to promote interaction & effective thinking.

C2 : Teacher encourages questioning / raising doubts by students & answer them well.

C3 : Teacher ensure learner activity & problem solving ability in the class.

C4 : Teachers encourages, compliments & praises originality & creativity displayed by the students.

C5 : Teacher is courteous & impartial in dealing with the Students.

D1 : Teacher engages classes regularly & maintains discipline.

D2 : Teacher covers the syllabus completely at appropriate pace.

D3 : Teacher holds tests regularly, which are helpful to students in building confidence in their acquisition & application of knowledge.



B5 : Teacher offers assistance & Counselling to the needy students.

B6 : Fluency of Teacher in English language.

D4 : Teachers' evaluation of blue books is fair & impartial.

D5 : Teacher is prompt in valuing & returning the answer scripts providing feedback on

F e e d b a c k i s t h e T o o l t o I m p r o v e



# P.E.S. COLLEGE OF SCIENCE, ARTS & COMMERCE

Mandya - 571401



## Feedback Management System

Home	Department	Faculty	Subject	Course	Assign	Evaluation	Logout
Department	Faculty	Academic Year	Subject	Code			
B.Com	Mr.Siddalingappa H G			BUSINESS TAXATION - II ( BT-II )	21738		
Overall	Category-1	Category-2	Category-3	Category-4	Print		

Efficiency : Excellent

Congratulations maintain the Same Status in Further Also

Designed by : Anaghalabs Multi Tech Pvt. Ltd.

ಪ್ರಾಂಶುಪಾಲರು  
 ಡಿ.ಇ.ಎಸ್. ವಿಜಯೇಶ್, ಕೆಆರ್  
 ಕೆಆರ್ ಪಾಲಕರು, ಕಾರ್ಪೊರೇಷನ್, ಮಂಡ್ಯ





# PESCE Feedback Console

## Grade Factor

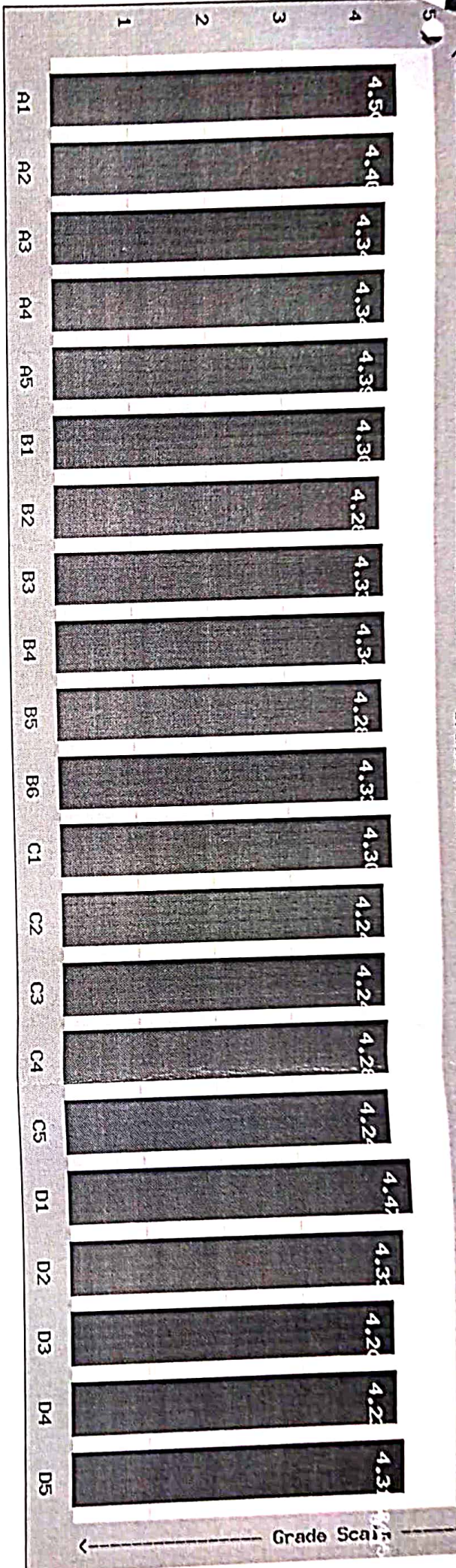

Grade Scale

A1 : Teacher Comes to the Class on Time.

A2 : Teaching is well Planned.

A3 : Aims/Objectives made Clear.

A4 : Subject matter organised in logical sequence.

A5 : Teacher Comes well prepared in the Subject.

B1 : Teacher Speaks clearly & audibly.

B2 : Teacher Writes & Draws legibly.

B3 : Teacher provides example of concepts / principles, Explanations are done effectively.

B4 : Teachers pace & levels of instruction are suited to the students.

C1 : Teacher asks questions to promote interaction & effective thinking.

C2 : Teacher encourages questioning / raising doubts by students & answer them well.

C3 : Teacher ensure learner activity & problem solving ability in the class.

C4 : Teachers encourages, compliments & praises originality & creativity displayed by the students.

C5 : Teacher is courteous & impartial in dealing with the Students.

D1 : Teacher engages classes regularly & maintains discipline.

D2 : Teacher covers the syllabus completely at appropriate pace.

D3 : Teacher holds tests regularly, which are helpful to students in building confidence in their acquisition & application of knowledge.

**PESCE Feedback Console**

.5 : Teacher offers assistance & Counselling to the needy students.

D4 : Teachers' evaluation of blue books is fair & impartial.

D6 : Fluency of Teacher in English language.

D5 : Teacher is prompt in valuing & returning the answer scripts providing feedback on

F e e d b a c k i s s t r u c t u r e d e f e c t f r e e T o o l i t o I m p r o v e





**Mandya - 571401**

[Home](#)
[Department](#)
[Faculty](#)
[Subject](#)
[Course](#)
[Assign](#)
[Evaluation](#)
[Logout](#)

Efficiency: Excellent  
Congratulations maintain the Same Status in Further Also

ಪ್ರಾಂಶುಪಾಲರು  
ಪಿ.ಎ.ಎಸ್. ವಿ.ಎಸ್. ಕಲಾ  
ಸಂಸ್ಥೆ, ಮಂಡ್ಯ ಜಿಲ್ಲಾ  
ಮಾನ್ಯ ಮಂತ್ರಿ ಕಾಲೇಜು, ಮಂಡ್ಯ

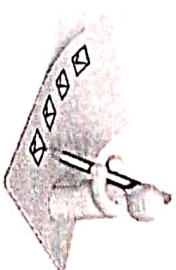



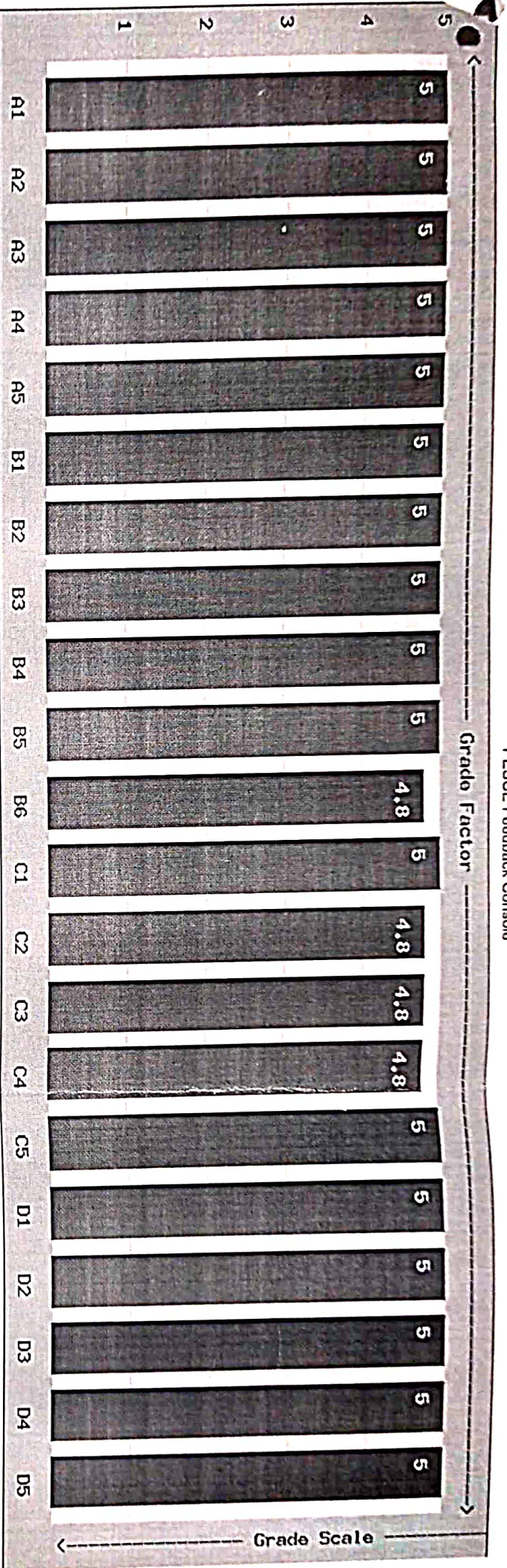

A1 : Teacher Comes to the Class on Time.

A2 : Teaching is well Planned.

A3 : Aims/Objectives made Clear.

A4 : Subject matter organised in logical sequence.

A5 : Teacher Comes well prepared in the Subject.

B1 : Teacher Speaks clearly & audibly.

B2 : Teacher Writes & Draws legibly.

B3 : Teacher provides example of concepts / principles. Explanations are done effectively.

B4 : Teachers pace & levels of instruction are suited to the students.

C1 : Teacher asks questions to promote interaction & effective thinking.

C2 : Teacher encourages questioning / raising doubts by students & answer them well.

C3 : Teacher ensure learner activity & problem solving ability in the class.

C4 : Teachers encourages, compliments & praises originality & creativity displayed by the students.

C5 : Teacher is courteous & impartial in dealing with the Students.

D1 : Teacher engages classes regularly & maintains discipline.

D2 : Teacher covers the syllabus completely at appropriate pace.

D3 : Teacher holds tests regularly, which are helpful to students in building confidence in their acquisition & application of knowledge.



PESCE Feedback Console

D4 : Teachers' evaluation of blue books is fair & impartial.

D5 : Teacher is prompt in valuing & returning the answer scripts providing feedback on

B5 : Teacher offers assistance & Counselling to the needy students.

B6 : Fluency of Teacher in English language.

F e e d b a c k i s t h e T o o l t o I m p r o v e



# P.E.S COLLEGE OF SCIENCE, ARTS & COMMERCE

Mandya - 571401



## Feedback Management System

Home	Department	Faculty	Subject	Course	Assign	Evaluation	Logout
Department	Faculty	Academic Year	Subject	Code			
PCM	Mr.Krishnamurthy		CHEMISTRY ( CHE )	40			
Overall	Category-1	Category-2	Category-3	Category-4	Print		

Efficiency : Excellent

Congratulations maintain the Same Status in Further Also

Designed by : Anaghalabs Multi Tech Pvt. Ltd.

*P. S. S.*  
ಪ್ರಾಚಾರ್ಯರು  
ಪಿ.ಎಸ್.ಎಸ್. ವಿಚಾರ, ಕೆಎ  
ಈತು ಪ್ರಾಚಾರ್ಯ ಕಾಲೇಜು, ಮಂಡ್ಯ

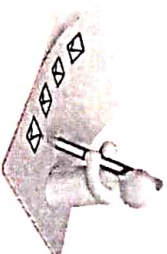



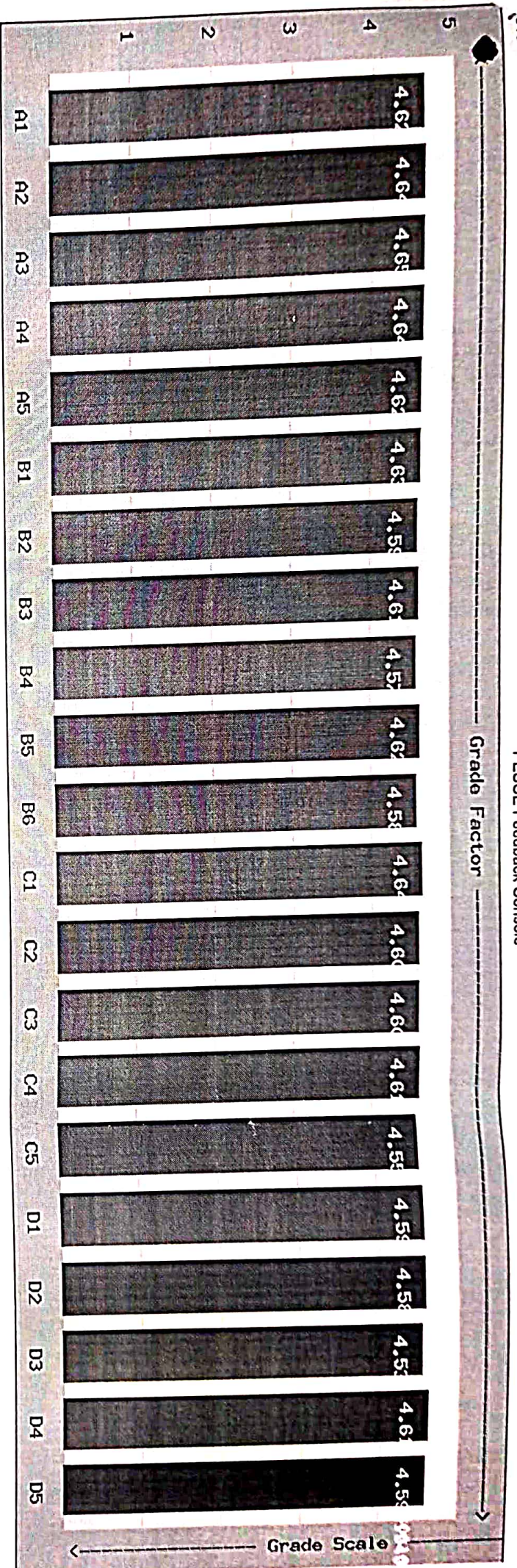

A1 : Teacher Comes to the Class on Time.

A2 : Teaching is well Planned.

A3 : Aims/Objectives made Clear.

A4 : Subject matter organised in logical sequence.

A5 : Teacher Comes well prepared in the Subject.

B1 : Teacher Speaks clearly & audibly.

B2 : Teacher Writes & Draws legibly.

B3 : Teacher provides example of concepts / principles, Explanations are done effectively.

B4 : Teachers pace & levels of instruction are suited to the students.

C1 : Teacher asks questions to promote interaction & effective thinking.

C2 : Teacher encourages questioning / raising doubts by students & answer them well.

C3 : Teacher ensure learner activity & problem solving ability in the class.

C4 : Teachers encourages, compliments & praises originality & creativity displayed by the students.

C5 : Teacher is courteous & impartial in dealing with the Students.

D1 : Teacher engages classes regularly & maintains discipline.

D2 : Teacher covers the syllabus completely at appropriate pace.

D3 : Teacher holds tests regularly, which are helpful to students in building confidence in their acquisition & application of knowledge.

B5 : Teacher offers assistance & Counselling to the needy students.

D4 : Teachers' evaluation of blue books is fair & impartial.

B6 : Fluency of Teacher in English language.

D5 : Teacher is prompt in valuing & returning the answer scripts providing feedback on

F e e d b a c k i s t h e e T o o l t o t e a c h e r s I m p r o v e